

**Sample State Arts Agency
Funding and Grant-Making Profile**

LEGISLATIVE APPROPRIATIONS AND TOTAL REVENUE

**State Arts Agency
Legislative Appropriations
Fiscal Years 1999 - 2008**

Fiscal Year	Appropriation	Per Capita Spending	Per Capita Rank
1999	\$ 2,008,432	\$ 0.47	37
2000	\$ 3,008,423	\$ 0.70	24
2001	\$ 3,493,423	\$ 0.82	19
2002	\$ 4,593,423	\$ 1.05	16
2003	\$ 4,200,875	\$ 0.96	23
2004	\$ 4,264,617	\$ 0.96	22
2005	\$ 4,397,641	\$ 0.99	18
2006	\$ 3,515,388	\$ 0.78	22
2007	\$ 3,292,496	\$ 0.73	23
2008	\$ 3,169,195	\$ 0.70	25

**Legislative Appropriations, Nominal and Constant Dollars
Fiscal Years 1999 - 2008**

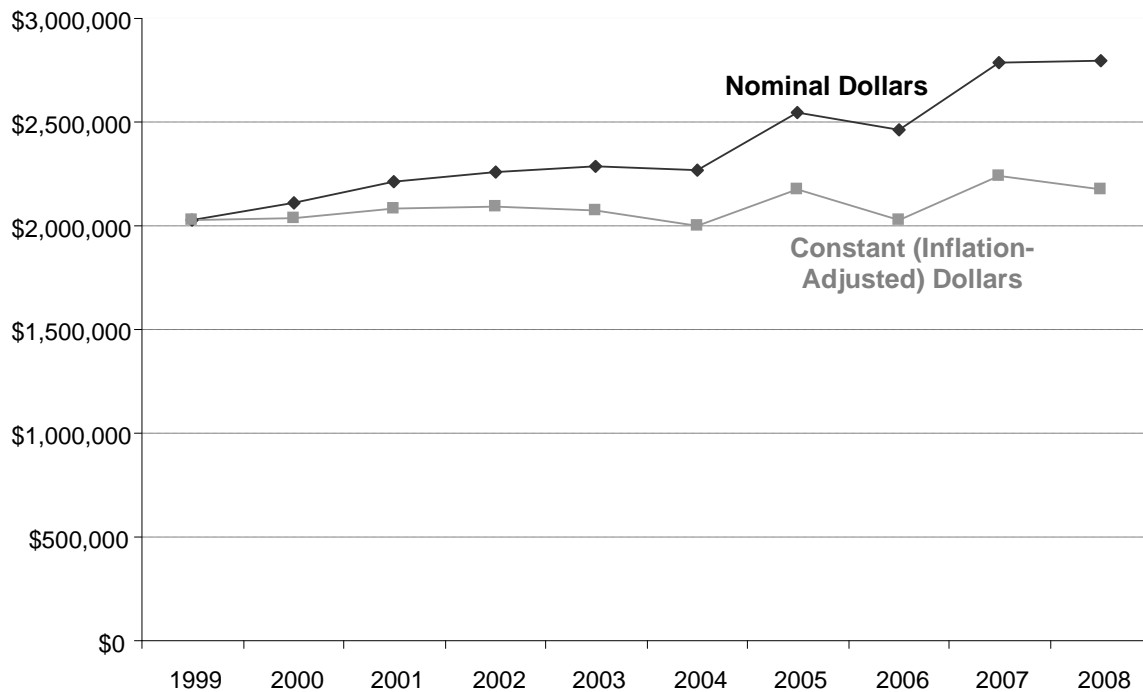

Year-to-Year Percent Changes in Appropriations, Fiscal Years 2000 - 2008

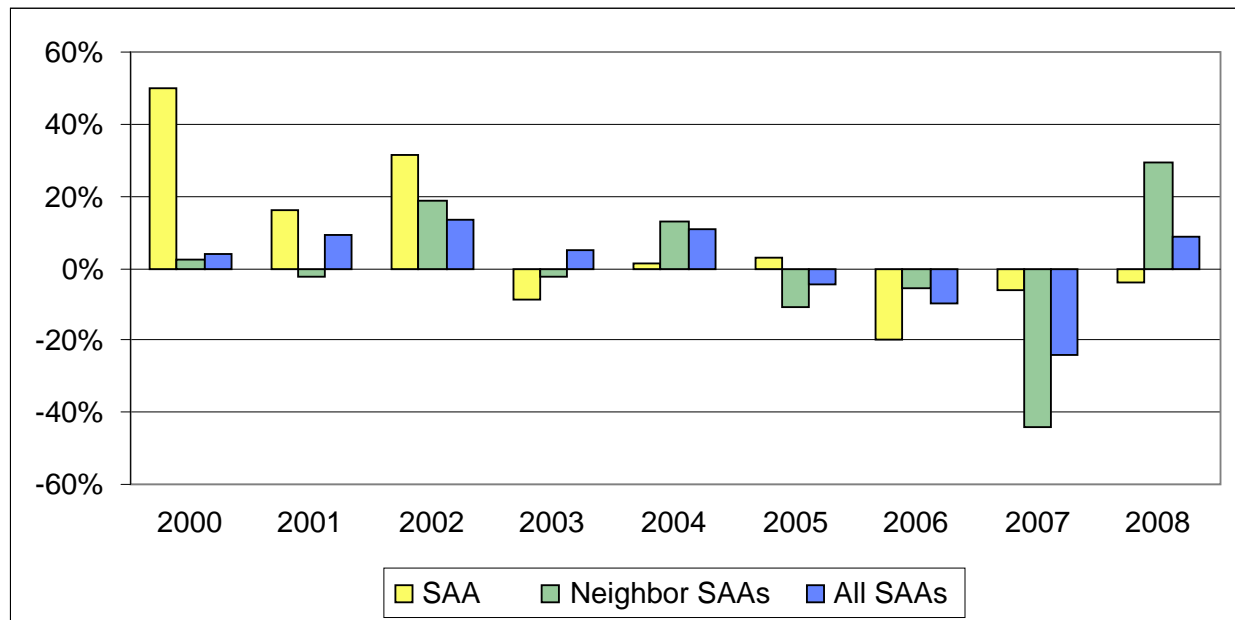

Sources of Total Revenue Sample Fiscal Year

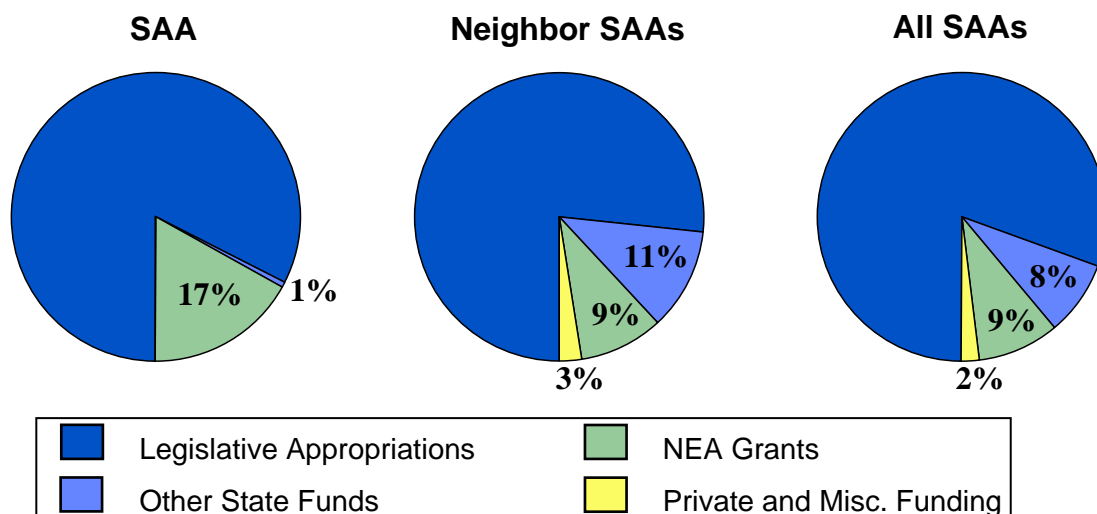

GRANT-MAKING SUMMARY

Median Grant Size SAA vs. Neighbor SAAs vs. All SAAs

	MEDIAN GRANT SIZE		
	All	GOS	Project
SAA	\$ 3,175	\$ 18,000	\$ 2,860
Neighbor SAAs	\$ 3,308	\$ 12,610	\$ 2,500
All SAAs	\$ 3,010	\$ 7,923	\$ 2,375

Distribution of Grant Awards by Recipient Organization Sample Fiscal Year

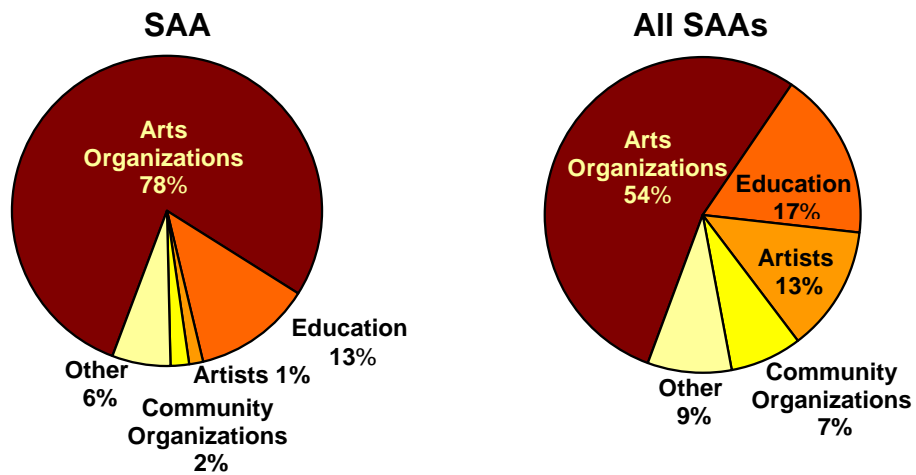

NOTE: Other includes print media, government agencies, health facilities, correctional institutions, etc.

Metropolitan and Rural Grant-Making State Arts Agency, Sample Fiscal Year

